

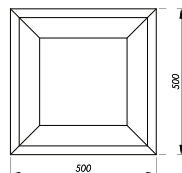

PLANTER FLOS

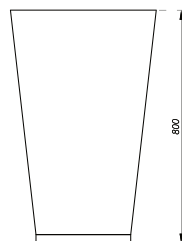

TOP VIEW



FRONT VIEW

DIMENSIONS: 19.69"x19.69"x 31.50"
APPROXIMATE WEIGHT: 352.74lb

COLORS

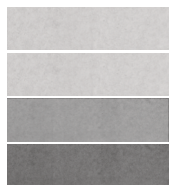

IVORY WHITE

LIGHT GRAY

MEDIUM GRAY

DARK GRAY

The available colors are exclusive, with a visible finish.

INSTALLATION

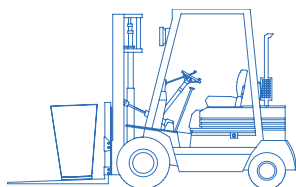

The use of forklifts is recommended for the proper installation of the Flos planter.



*For technical clarifications, please contact the Engineering Department.

PRODUCT INFORMATION

The Flos planter is a prefabricated element made of architectural concrete by Opticretos with dimensions L: 19.69", W: 19.69", H: 31.50", and a weight of 352.74lb. Designed for outdoor use, it is resistant to vandalism and heavy-duty use. Planters are a good option for various public and private spaces such as schools, universities, parks, corporate areas, residential areas, industrial plants, hospitals, etc.

MANUFACTURING

Our planters are manufactured using special molds. The concrete is processed using automated machinery, ensuring the highest quality in materials. All our products are manufactured in-house under controlled conditions.

COMPONENTS

We use materials such as cementitious marble chips, anti-fungal additives, alkali-resistant polypropylene fibers, integral waterproofing additives, and hydrophobic sealant.

ADVANTAGES



Stain-resistant



Durability



Easy installation



Environmentally sustainable



Its maintenance is minimal, and the color does not change or degrade over time since natural materials are used.

CODES AND REGULATIONS

All our concrete products comply with current regulations. Some of these codes include: ACI 318, PCI (Precast Concrete Institute), IMCYC (Mexican Institute of Cement and Concrete), and the Building Regulations of the Federal District.

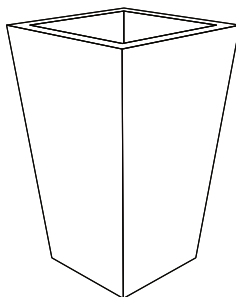

FOLLOW US ON SOCIAL MEDIA



INSTAGRAM



FACEBOOK



WWW.

At Opticretos, we are concerned about our environment, so we continually develop products that help reduce energy consumption and natural resource usage.